

Louisiana's **NURSERYMEN**

Official Publication of the Louisiana Association of Nurserymen, Inc. • Spring 1985

1985 CONFERENCE RECAP



Louisiana Association of Nurserymen, Inc. Application For Membership

Officers and Members, Louisiana Association of Nurserymen, Inc.

Gentlemen:

I hereby make application for membership in your association, subject to the approval of my application by your Membership Committee. I also agree that the decision of the Membership Committee shall be considered final by myself without any appeal.

Enclosed herewith is the sum of \$ _____ covering my membership for the year ending January 1, 19 _____.

DUES SCHEDULE – (REGULAR MEMBERS):

\$000,000 – \$100,000	\$ 35.00
\$100,000 – \$250,000	\$ 50.00
\$250,000 – up	\$100.00
Associate Members	\$ 5.00

I agree that should I wish to cancel my membership at any time in the future that I must do so in writing to the secretary no later than the last day of December of the current fiscal year. Failing to do this I acknowledge my liability to your organization for the current year's dues.

Applicant's signature _____

Firm's name _____

Affiliation _____

Address _____

City, State & Zip _____

Recommended by _____

Firm's name _____

Address _____

City, State & Zip _____

Mail application blank and check to:

J.A. Foret, Secretary
USL Box 40024
Lafayette, La. 70504
Phone: (318) 235-4366

Application for L.A.N. Certified Nurserymen's Examination *

Name: _____

Address: _____

Nursery: _____

Nursery Affiliation: Owner: _____ Employee: _____

*This application must be accompanied by a \$25.00 check or money order made payable to L.A.N. An additional charge of \$10.00 will be made for re-examination of those sections failed.

Mail to: L.A.N., Box 40024, USL, Lafayette, LA 70504

Advertising Rates

Back Cover	\$150
Inside Cover	135
Full Page	123
2/3 Page	102
1/2 Page	85
1/3 Page	75
1/6 Page	43
1/12 Page	32

Extra charges apply for one-time-only advertising, and for color in ads. L.A.N. will provide typesetting and layout of ads at a nominal charge. For more information, contact the editor.

Scions of the times

New Pesticides

According to the most recent *Texas Greenhouse Bulletin*, several new insecticides are now available for uses that were not hitherto approved for ornamental insect control. These include the pyrethroids Pydrin (permethrin), produced by the FMC Corp. (ornamentals, roses and conifers); and Mavrik (fluvalinate) produced by Zoecon corp. (major insect pests on both indoor and outdoor ornamentals). Pyrethroids are synthetic versions of the naturally occurring insecticide pyrethrum. They are generally of high toxicity to insects and low toxicity to mammals.

Additionally, commercial applicators may use on turf grass the following new products: Scott's Pro-turf insecticide; Oftanol (isofenphos) and Turcam (bendiocarb). Made by Mobay Chemical Co., Oftanol is a

slow-acting granular organophosphate that offers long-residual activity, according to the *Texas Greenhouse Bulletin*. Turcam manufactured by BFC chemicals, is a fast-acting carbamate formulated as a wettable powder that is also registered for use on several pests of ornamental trees and shrubs.

Louisiana Still No. 20

Nursery Business magazine continues to rank Louisiana 20th among nursery states in the U.S. The magazine shows Louisiana with a 6 percent growth over the previous year, and tallies 216 total nurseries with a collective acreage of 2,100. Texas retained its third-place ranking behind California and Florida, with a

3 percent rate of growth among its 700 nurseries. Among the Southern states, Tennessee, Alabama and Georgia also made the top 20, rankings of 5th, 16th and 17th, respectively.

Affiliate Memberships Available

If you work for an LAN member company and would like full member status for yourself, you can now join as an *affiliate member* for a mere \$5 membership fee. You'll receive this magazine and other LAN correspondence, and have the same member privileges as the boss. To become an affiliate member, use the form on the opposite page.

GRANDVIEW NURSERY

Azaleas — field grown up to 5' to 6'

Broadleaf evergreens, containers,
unusual plants

RFD BOX 44, YOUNGSVILLE, LA 70592

(318) 856-5293



WRITE FOR A
COPY OF
OUR CURRENT
PRICE LIST.

Folsom Nursery, Inc.

FOLSOM, LOUISIANA 70437

— Folsom's Finest —

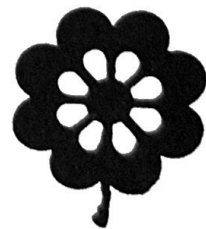

Container Grown

Nursery Stock

PHONE

(Area Code 504) 796-3488

FOLSOM, LOUISIANA 70437

Welcome, new members

Grecian Garden nursery, HC-77
Box 138, Elmer, LA 71424

Duhe's Nursery, Faye Duhe, Rt. 6,
Box 941, Covington, LA 70433

R and L Nursery, Enos A. Jenkins,
Rt. 1, Box 62-B, Bush, LA 70431

Dan's Nursery, Dan R. Devenport,
Rt. 1, Box 2694, Abbeville, LA 70510

Interior Plant Rentals, Maxine L.
Ducrest, Rt. 3, Box 644-A, New
Iberia, 70560

Marcus N. Strong, Tide Products,
Inc., P.O. Box 1182, Jennings,
70546

Woods Nursery, Inc., 3400 S. State
Road 7, Fort Lauderdale, Florida
33314

Hines Wholesale Nursery (Art
Chumley, Salesman), 202 Thigpen,
Tyler, TX 75703

Vincent Nursery, H. Dale Vincent,
P.O. Box 325, DeRidder, LA 70634

B and G Wholesale Nursery, Rt. 5,
Box 312, Shreveport, LA 71107

Nichols Nursery, Rt. 2, Box 179,
Lecompte, LA 71346

MRC Wholesale Nursery, P.O. Box
1331/1306 Cornel St., Ruston, LA
71270

Green Ideas, Beverly Jay Martin,

206 Block Avenue, Lafayette, LA
70503

Patio Gardens, Inc., Charles and
Letha Griffin, 114 Cities Service
Highway, Sulphur, LA 70663

Treehouse Garden Center, Tim
Meador, Rt. 12, Box 553, Lake
Charles, LA 70605

Charles Gassiott Nursery, Rt. 1,
Box 42-A, Glenmora, LA

Miller's Nursery, Rt. 1, Box 71C,
Forest Hill, LA 71430

Kennedy's Tree Farms, Rt. 4, Box
825, Franklinton, LA 70438

Greenthumb Nursery, 507 Hwy. 22
West, Ponchatoula, LA 70454

Whitney Gardens, 1401 Whitney,
Gretna, LA 70053

Cedar Lane Nursery, James E.
Olivier, Star Rt., Box 131,
Washington, LA 70589

Savannah Spring Nursery, P.O.
Box 933, Folsom, LA 70437

Greenbank/South, L. Rick Larson,
P.O. Box 3337, New Orleans, LA
70177

Third Coast Reps, Libby Kennedy,
3013 Inwood Drive, Dickinson, TX
77539

S and S Lakeside Nursery, Rt. 3,
Box 148, Many, LA 71449



Rt. 4, Box 96
Athens, Georgia 30606
404-548-7781

LIRIOPES AND IVY

We specialize in hardy, field
grown divisions of liriopie.
Several varieties available. Ask
about our large, landscape
size divisions of Muscari
Liriopie (common green).

IVY is available in B.R.
cuttings, and cell packs.

FREE PACKING.

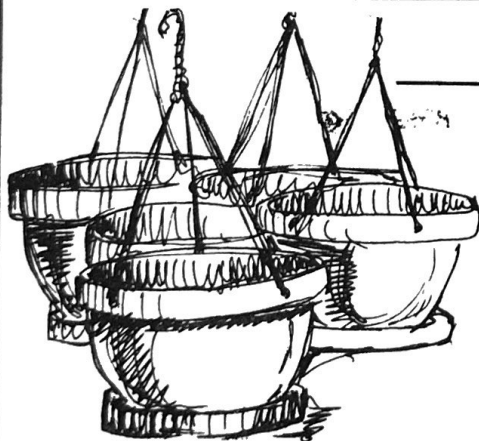

J & M Industries, Inc.

4500 N. Porgenois St.
Corner Poland Ave.
New Orleans, LA 70117

Osmocote - Sta - Green & Pronto Fertilizers - Nursery Nails
Tuff-Lite Greenhouse Film - Propex® Shade Cloth
Clear & Black Plastic Film - Propex® Ground Cover
Plastic Pots - All Sizes - Hanging Baskets
Burlap by the Bale or Bolt - Green Treated Burlap
Nursery Squares - Wire Basket Bags

For More Information Call

Phone
(504) 947-2714
(504) 947-1002

Mailing Address
P.O. Box 3188
New Orleans, LA 70177

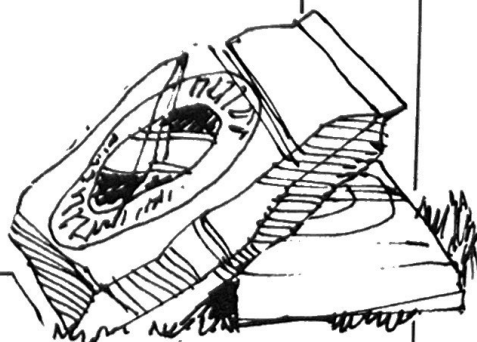

McMaster's RICE HULL COMPOST ORGANIC SOIL CONDITIONER

COMPOST YARD
(713) 468-4590

OFFICE
686-5889

- Rice Hull Compost
- Soil Conditioner
- All Purpose Potting Mixes
- Bulk Delivery
- Bags & Custom Bagging

Compost Yards & Sales

JIM BLACKBURN
(318) 235-1127, Lafayette, LA

KEITH OR J.B. BROUSSARD
(318) 824-2409, Mermentau, LA

J.A. FORET, Ph.D.
Horticulture-Plant Physiology
(318) 235-4366, Lafayette, LA

McMASTER'S
RICE HULL COMPOST

J.D. McMASTER

HOUSTON, TEXAS 77255-5791

P.O. BOX 55791



Absolutely Personal Service

Since 1928



DALLAS

**Bag And Burlap Co.
Nursery Supply Division**

153 LESLIE DALLAS, TEXAS 75207

Distributors of:

- Burlap
- Treated Burlap
- Burlap Nursery Squares
- Rope Twine
- Pinning Nails
- Edging—Galvanized

EROSION CLOTH

- Ground Cover
- Polyethylene Film
- Pots—Molded Fiber
- Microfoam Insulation
- Ground Sheets
- Shade Cloth

WIRE BASKETS

CALL

214/741-6094

COLLECT
FOR FAST SERVICE



President

Bill LaCroix

LaCroix Nursery
Covington, 70433

First Vice President

Louis Parr

Garden Spot Nursery
Lacombe, 70445

Second Vice President

Murphy Johnson

Murphy Johnson's Nursery
Forest Hill, 71430

Treasurer

Earl E. Vallot

Grandview Nursery
Youngsville, 70592

Secretary

James A. Foret

USL Box 40024
Lafayette, 70504

Past President

Frank Akin

Akin's Nursery
Shreveport, 71105

Editor

Mike Maher

Rt. 1, Box 759
Sunset, 70584

Imahara's

Garden Center • Landscape

WALTER M. IMAHARA

8680 Perkins Rd. • Baton Rouge, Louisiana 70810
Garden Center 767-0880 Landscape 767-2250

**murphy
Johnson's**
NURSERY
Forest Hill, LA
(318) 748-8449



Specialty
3 inch liner
4 gallon
azaleas

1985 Spring Garden Show

April 13 and 14

The Louisiana Cooperative Extension Service in cooperation with the Metro Area Horticulture Committee Foundation will conduct the 1985 Spring Garden show, to be held at the Delgado College Cafetorium on April 13 and 14, 1985. Times for the event are 10:00 a.m. until 6:00 p.m. for both days. The entrance to the cafetorium is on Navarre Avenue next to WYES-TV.

The purpose of the 1985 Spring Garden Show is to make available to the public the following: (1) where to obtain gardening products, (2) where to locate gardening services, (3) what garden clubs or plant societies are located in Metro New Orleans, and (4) a look at different turf grasses, vegetables, new types of ornamentals and shade trees that will be sold at local garden centers.

The show will have a plant health clinic for people to bring plants with

cultural, insect, or disease problems for diagnosis and control. Weed samples may be brought for identification and control, and soil samples of at least one pint can be analyzed.

Garden educational programs will be presented both days and will include the following topics: landscaping, pruning, flower arranging, plant propagation, bulbs, container planting, edible landscaping, and Louisiana native plants.

LSU specialists along with local nurserymen, equipment distributors, garden club and plant society representatives, chemical representatives, and government officials will be present to share their expertise with the public.

Free handout materials, demonstrations at exhibit booths, and raffle plants or merchandise will be available to participants attending

the show. The two day event will be free and open to the public. All interested persons are invited to attend.

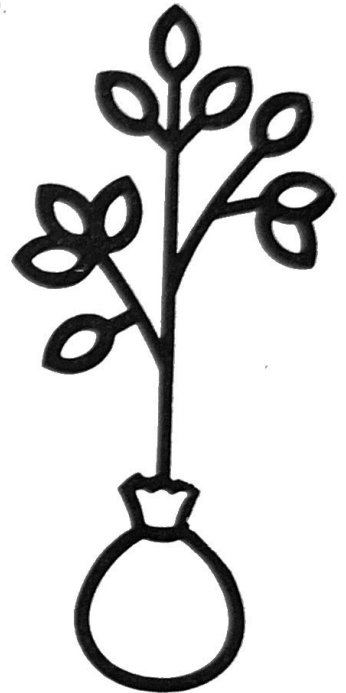

TREAT YOUR SOIL WITH VAPAM BEFORE IT GOES TO POT.



The best way to make sure your potting soil or plant beds don't hide all sorts of unseen problems is to clean your soil with Vapam[®] soil fumigant. Vapam is the soil fumigant that wipes out weed seeds, soil insects, nematodes, and soil-borne fungi.

It's easy to mix, easy to apply (by sprinkling, shredder or cement mixer) and disappears quickly after its work is done.

See your distributor for Vapam, the fumigant that's definitely stronger than dirt. Or anything hiding inside. Stauffer Chemical Company, Agricultural Chemical Division, Westport, Connecticut 06881. Always be sure to follow label directions very carefully.

VAPAM
SOIL FUMIGANT
CLEANS YOUR SOIL

Try a Camellia Relative in the Landscape

by Dr. Severn Doughty

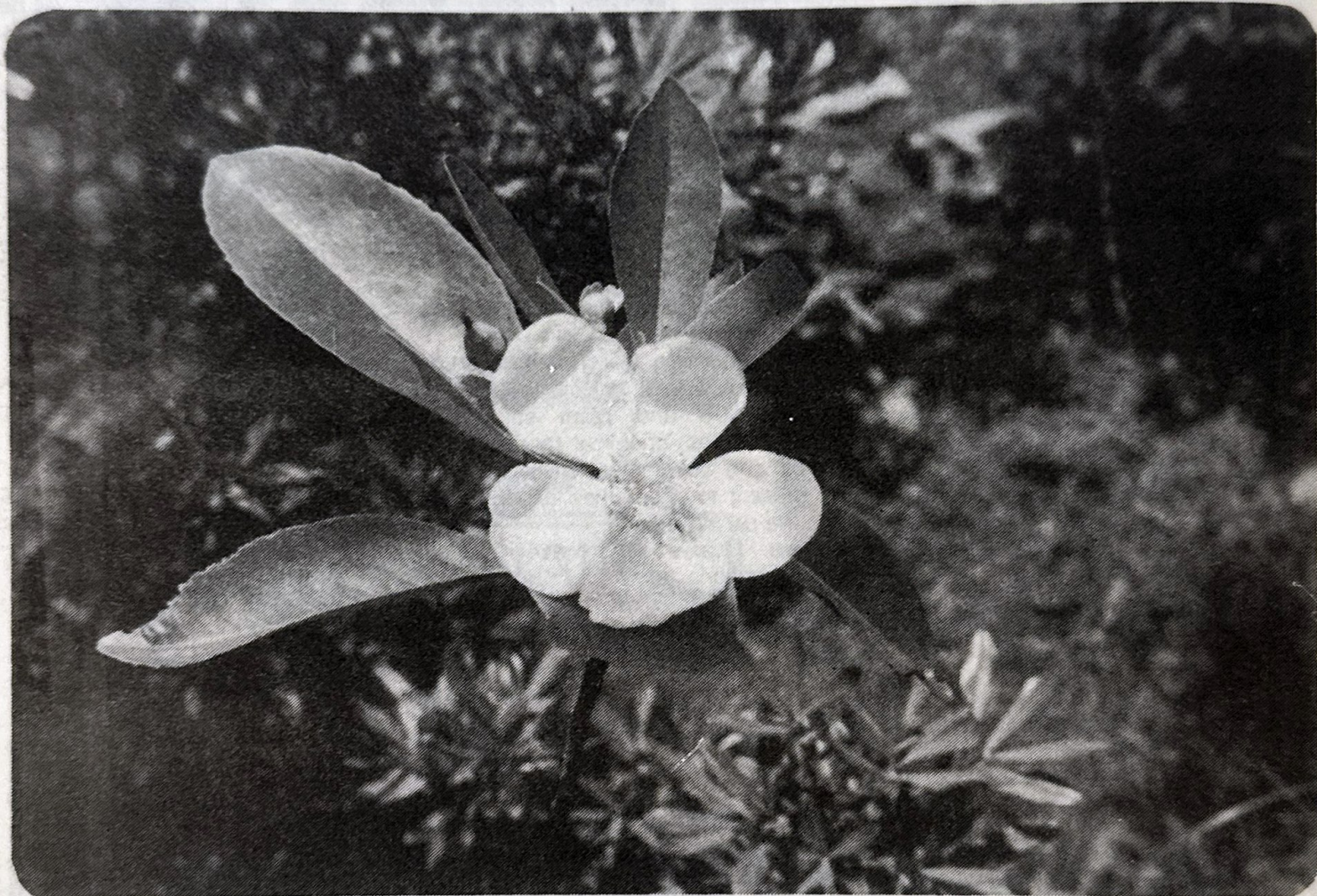

For those folks who enjoy plants in the tea or camellia family, they will almost surely enjoy this one. Loblolly-Bay or *Gordonia* is a small to medium, evergreen tree in the family *Theaceae*. *Gordonia lasianthus* (L.) Ellis may reach as high as 60 feet but more generally only reaches 40 feet tall with a spread of about 25 feet. Its habit is upright or cylindrical to oval and displays a somewhat open canopy. *Gordonia's* native range extends from eastern Louisiana (St. Tammany and Washington Parishes) east to Florida and north to Virginia. It is commonly found in central Florida all around Lakeland and Winterhaven and northward along the coast of Georgia, South Carolina and North Carolina.

The simple, alternate, 3-5 inch long leaves are thick and leathery with ser-

rated margins near the tip. They appear dark, glossy green above and very pale green to silvery underneath. Interestingly, the leaves turn red before dropping. The petioles are short, stout and grooved above.

The stems are green soon turning tan, gray or dark brown and the old bark is gray and shallowly furrowed. *Gordonia* flowers are white, fragrant and appear from May to July. They rarely display a heavy show of flowers but consistently produce blooms, sometimes occurring for two months or longer. The flower consists of five white petals, many prominent stamens, and may reach 2-3½ inches in diameter. The flower buds are rather large oval and very ob-vious (3/8-1/2 inch in diameter).

The fruit is a 5 parted capsule

ripening in the fall. It is about 3/4 inch long, oval, not showy and silky-hairy to almost smooth. Each capsule contains 10-40 small, winged seeds.

Loblolly Bay thrives in swampy, acid, sandy soils that remain moist. The roots are shallow and easily disturbed. Consequently, little cultivation is recommended around the plant. It is best to use a mulch over the roots in a landscape situation and it should be grown in full sunlight to partial shady conditions. The soil should be kept moist, however. If the pH rises above 6.5, iron chlorosis often develops. To control this malady apply an iron chelate to the foliage and add sulphur to the soil—about 1-2 lbs./100 square feet.

Loblolly Bay may be propagated by seeds, green wood cuttings under mist or layering. It is very difficult to

Natural Variations in Trees May Benefit Urban Plantings

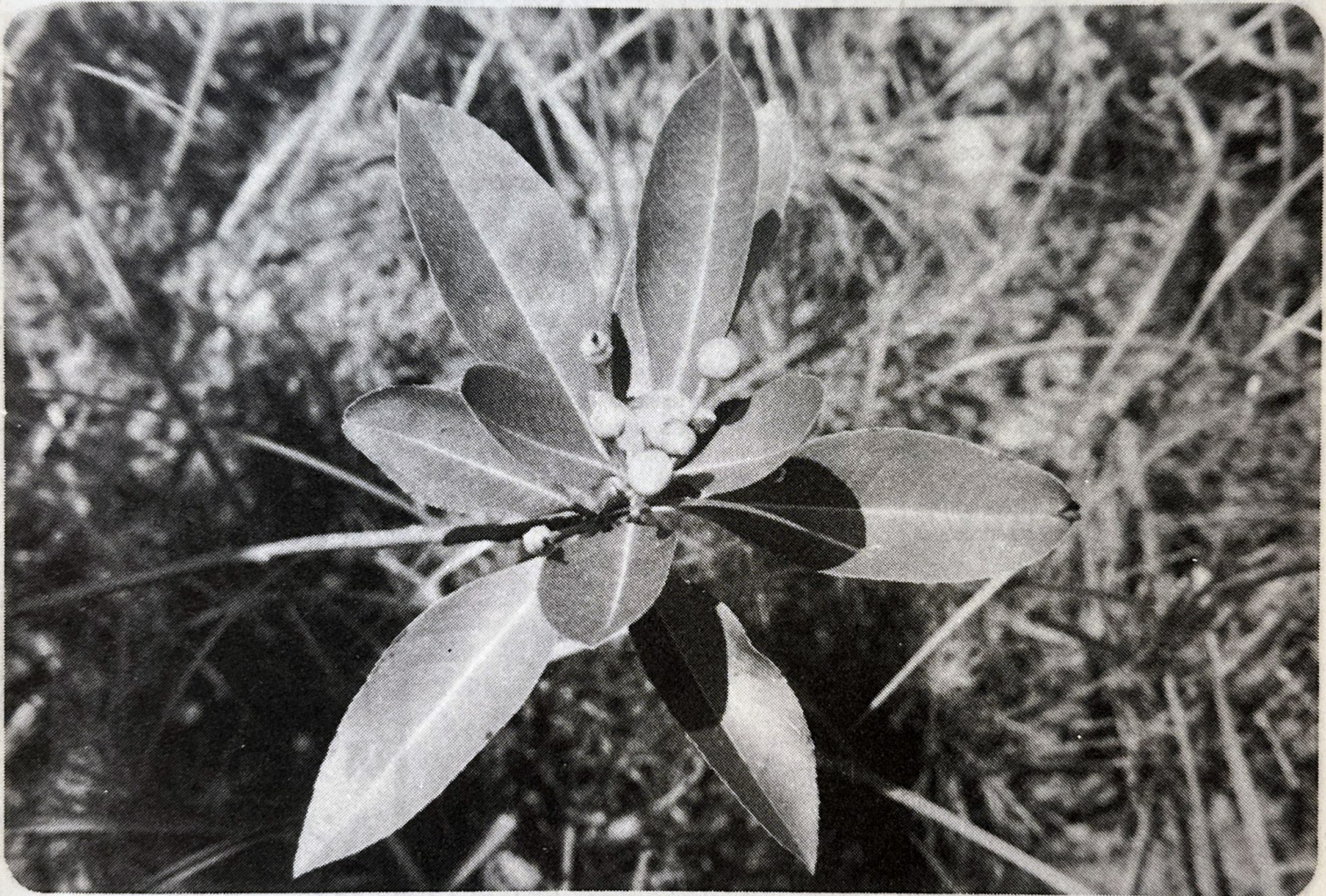

transplant from the wild but container grown trees transplant well. According to M.A. Dirr, Dr. Orton has produced hybrids between *Franklinia alatamaha* and *Gordonia lasianthus*. For more details concerning the hybrids consult the article in Amer. Assoc. Bot. Gard. Arb. Bull. 11(4):81-84 1977.

Sources of *Gordonia* may include the following: Winter Haven Nurseries, Lake Shipp Dr. Winter Haven Fl. and Natives Nurseries, Rt. 5 Box 229-A Covington, LA 70433.

Gordonia in past years has been used for wood veneer. Cocker and Trotten describe veneer blocks 27 inches thick often being cut near Fayetteville N.C. in the 1930s. Wood was also used in small amounts for cabinet work. The wood is reddish, close-grained and somewhat light

and soft. The bark was formerly used for tanning.

C.A. Conover and E.W. McElwee of Florida report that *Gordonia* is generally free from insect and disease attack.

Loblolly Bay was featured at the 1984 Louisiana World Exposition and was quite the topic of conversation during the summer months while in bloom. Hopefully, visitors to the exhibit became familiar with the plant and will ask for it in the nursery trade. This lovely member of the tea family deserves more attention in the landscape.

References

(1) Baily, L.H. and E.Z. Baily 1978. *Hortus Third*. Macmillan Pub. Co., N.Y.

(2) Brown, C.A. 1972. *Wildflowers of Louisiana*. LSU Press, Baton Rouge, LA.

(3) Coker, W.C. and H.R. Totten. 1937. *Trees of the Southeastern States*. Univ. of N.C. Press, Chapel Hill, N.C.

(4) Conover, C.A. and E.W. McElwee. 1971. *Selected trees For Florida Homes*. Fla. Coop. Ext. Serv. Bull. 182. Gainesville, Fla.

(5) Dirr, M.A. 1983. *Manual of Woody Landscape Plants*. Stipes Pub. Co. Champaign, Il.

(6) Vines, R.A. 1976. *Trees, Shrubs, and Woody Vines of the Southwest*. Univ. of TX Press., Austin, TX.

(7) Whitcomb, C.E., 1983. *Know it and Grow it II*. Lacebark Pub. Stillwater, OK.

Natural Variations in Trees May Benefit Urban Plantings

by Dr. J.A. Foret

Many species of native trees show a wide range of variations in form when grown from seed. In some hardwood species and most conifers, the main stem outgrows and suppresses the lateral branches. The tree generally develops a cone-shaped crown with a single central leader or trunk. This branching habit is called excurrent.

Most angiosperms develop several major branches and produce a diffuse rectangular or globose profile (decurent branching), with no central leader.

While these statements regarding general growth habit are the accepted norm, horticultural cultivars have long been selected from the exceptions or abnormal growth characteristics of many plants. In this instance, I feel that these unusual

growth patterns will lend themselves to the selection of desired forms adapted for urban street plantings.

Most urban areas have need for trees that are low-growing or have a restricted growth pattern that minimizes the need for severe pruning. Such a profile permits planting near buildings or structures in areas not normally considered because of tree crown spread.

Urban trees should be adapted to most soil types, including variations in texture, structure and soil chemistry. The tree should be adapted to restricted soil areas, extremes in soil moisture, and air pollution. These trees should not create unusual litter problems.

Trees selected for urban street sites should be compatible with the needs of the thoroughfare. An excur-

rent habit may be desirable in situations where utility line or building clearance is insufficient to accommodate certain selected species without severe constant pruning to maintain them. Decurrent selections of some species may be desirable in situations where height clearance only is a factor.

My interest in urban arboriculture and the possible selection of adapted tree forms is stimulated by daily observations of trees surviving in spite of severe pruning and other growth restrictions. The few selections illustrated here have their inherent faults, but I believe they are unique and deserve further attention. We are presently attempting to evaluate the seedling transmission of the desirable characteristics of most of these species.



Photos above show upright, columnar patterns of growth at left, and laterally spreading patterns at right, in cypress and magnolia trees. Either form can be adapted for specific needs in urban plantings.

Plant your feet in Simpson Sod

*Immediate and 24 hour delivery.

*Guaranteed, quality sod

Tifgreen Bermuda

Tifway Bermuda

Centipede

St. Augustine

SIMPSON SOD

CO.

130 Bertel Drive
Covington, LA 70433
(504) 892-4065

New Orleans (504) 525-7663

Baton Rouge (504) 389-9760

GREEN THUMB

Willie Road
Folsom, La.
(504) 796-3010

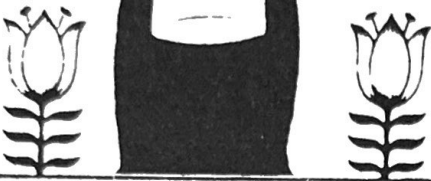

Buster Mizell
President

NURSERY
incorporated

**LIVE
OAKS**

1 gal.
\$1.75

Liners, 3" pot
\$400.00 per 1000

Ask About
Quantity Prices

READY FOR SHIPMENT

**pittman**
nurseries company

P.O. BOX 606
MAGNOLIA, AR. 71753
(501) 234-1111

**Expect
Extra
Sales**

With Plants From Us

When Quality Counts.....

**CASADABAN
NURSERY, INC.**

Lowe Davis Road Abita Springs, La. 70420

Mailing Address:

Route 5, Box 160 Covington, La. 70420

Covington — (504) 892-2795

New Orleans — (504) 524-7094



The 1985 Joint Conference: An Unparalleled Success



Program Chairmen Walter Imahara and Dr. Warren Meadows were expecting a good crowd in Baton Rouge for the LAN-MNA Short course and Conference . . . perhaps 300 or so, which would have been a good improvement over the 1984 conference.

But never in their most optimistic forecast did they anticipate the actual turnout: 615 nurserymen converged on the Baton Rouge Bellemont for a conference that, in retrospect, seems to have lived up to its phenomenal turnout.

Why the quantum jump in attendance? In the words of Marrero landscaper Wayne Nocio, "The program layout brought me here." Although he hadn't attended a conference since 1981, Nocio said he found lots on the program that interested him.

Many echoed these sentiments.

For the first time, the conference offered concurrent sessions for the three major nursery interest areas: growers, retailers and landscapers.

Speakers at the 1985 conference stressed practical, nuts-and-bolts information in their presentation. Growers learned how to protect their plants from winter kill, from those who had found solutions. They saw slides of new production practices, like root control bags for field production. Retailers saw presentations on merchandising color, on Christmas sales, and on modern new nurseries in Shreveport and Lafayette.

Landscapers reviewed new techniques in selling color, in maintaining interior and exterior landscapes, and in moving and using large plant material. They held a lively and sometimes-heated discussion on bidding practices and professional stan-

dards.

Dr. Marc Cathey, director of the National Arboretum, interested all participants with his discussions of new ornamental plant material, and of the 444-acre National Arboretum itself.

Exhibitors attended in record numbers as well, and these nurseries and nursery service firms seemed pleased by the level of interest in their products (see page 14).

Conference planners continued their record of scheduling the conference on what usually turns out to be the coldest weekend of the year. Yet despite closure of I-10 and many other highways, the January 1985 conference was without question the most successful ever.

The 1986 conference will return to Mississippi, and will be held in Jackson.

GROUND COVERS

Asian Jasmine
Green Liriope
Mondo Grass

All available in
4" and 1 gallon pots



**L. C. HOUSE & SONS
NURSERY**
Established 1920

Rt. 5, Box 4
Tyler, Texas 75706
214-593-9822



**DRIP AND MICRO
IRRIGATION PRODUCTS**

Route 1, Box 196
Walker, LA 70785, 664-9999



Hines

Wholesale Nurseries

A Division of Weyerhaeuser Company

P.O. BOX 42284, HOUSTON, TEXAS 77242

ART CHUMLEY

(214) 581-3964

Texas 1-800-392-5721

CRAIG JOHNSON

2470 Woodland Ridge Blvd.

BatonRouge, LA 70816

(504) 291-2630

Outside Calif. 1-800-854-0244

Cool With Caves

It's automatic savings when you cool with Caves' latest metal and aluminum energy efficient greenhouses, which have openings on all sides and ends and can vary in size according to customer needs or requirements.

FRAME SPECIFICATIONS ALL GALVANIZED STEEL PIPE

		wall thickness
Posts	2"	.095
Bows	1 1/8" OD	.072
Outside Purlins	1 1/8" OD	.065
End Wall Posts and Purlins	1 1/8" OD	.055

**ALUMINUM
EXTRUSIONS**
Tab Latch
Double Latch
Fiber Eye Latch
Single Base Latch

**GUTTER
CONNECTED
HOUSES**
17', 18', 20', 21',
30', 34' Widths

FREE STANDING MODELS
22', 24', 26', 30' Widths
Also available in 30' Economy
House for shade or temporary
covering ONLY.

**"Quality at the
Lowest
Possible
Price"**

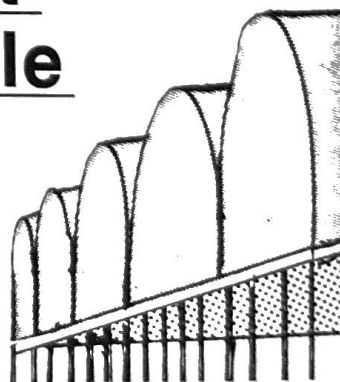

Call our home office for Caves' Greenhouses locations in your area. Caves is centrally located in Hammond, LA., to better serve our customers in Louisiana, Mississippi, Arkansas, and Texas.

CAVES ENTERPRISES, INC.

2464 PUMPKIN CENTER ROAD — HAMMOND, LA. 70401

1-504-294-3060 1-504-294-5523

DISTRIBUTORS FOR: Modine • Filon • Aerovent • Monsanto • Quietaire • Dayton • Ornyte Fiberglass
ERECTION CREWS AVAILABLE

Exhibitors Comment on the Baton Rouge Conference

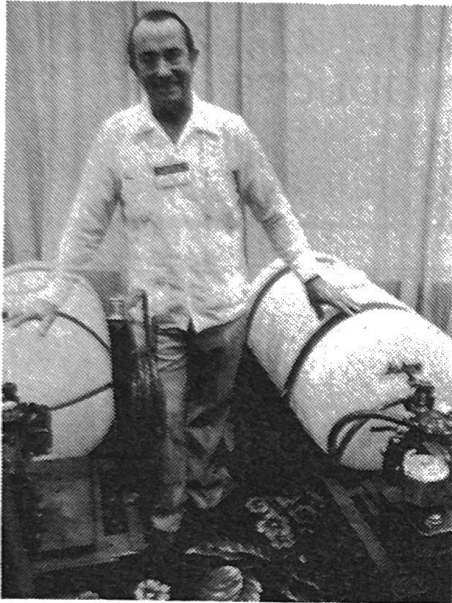

"We picked up several additional dealers in Louisiana and Mississippi for our products, and we have quite a few bookings. Jackson was a good show for us in 1984, too; there's been a lot of selling going on."

—Elmo Wade, *Kelsco Manufacturing, Alexandria, LA (manufacturer of spraying equipment)*

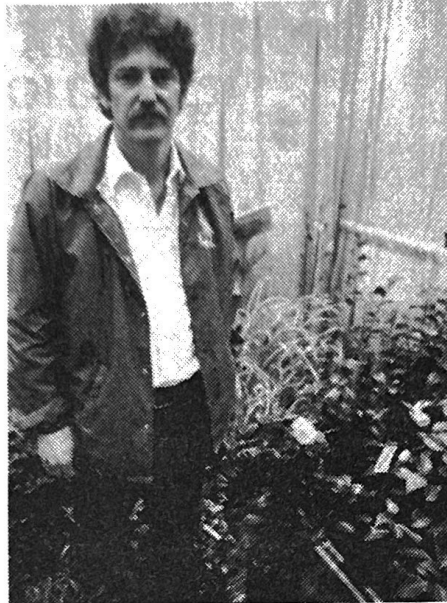

"January is a little late for spring bookings, but we've seen a lot of interest in the camellias that we exhibited. This has been a good year for camellia blooms, and we have the plants in good numbers, as well as blueberries and hollies."

—Jim Letlow, *Flowerwood Nursery, Mobile, Alabama*



"We've had a lot of good reaction from people who want to represent our product or use it—both retailers and landscapers. We're just getting started with Bayou Mulch—we bought Bayou State Agricultural in early 1985 and we're marketing composted sugar cane waste as a mulch. We think it competes well with pine bark, and has plant nutrient and moisture-holding properties that pine bark doesn't have."

—Audie Broussard, *Bayou Mulch, Baton Rouge*

Exhibitors

James Lincoln Corp.
Drees Marketing
Kreiger & Sons
Ball Seed Co.
Greenleaf Nursery Co.
Estech, Inc.
BWI of Jackson
W W Nursery
Pennington Seed Inc.
Patio & Garden shop
Forestry Suppliers Inc.
CIBA-GEIGY Corp.
Second Creek Nursery
Cottage Hill Nursery
CASSCO
Thorn-Hill Nursery
Sta-Green Plant Food Co.
Roddy's Miniature Roses
Windmill Nurseries, Inc.
McMaster's Rice Hull Co.
Aqua-Matic Supply
Flowerwood Nursery

Simpson Sod Co., Inc.
Fisons Western Corp.
Stoney Point Plantation
Material Handling
Specialists
Vermeer of Louisiana
B & T Nursery
Grubb Pottery Mfg. Co.
Lerio
Grandview Nursery
Jenkins Farm & Nursery
Barry's Nursery
Bayou Mulch
Rocky Creek Nurseries
Fernwood Nursery
Rohm & Haas
Kent's Nursery, Inc.
W. R. Grace
Green Forest Nurseries
Chase Nursery Co., Inc.
Bayou Pierre Turf Farm
Foliage Farms of MS, Inc.

Hammond's Nursery
Zarn
Dean's Nursery
Fransen Import & Export
Miller Chemical & Fertilizer
Pete Flannery & Assoc.
Rod's Nursery
Pearson's Nursery
Phillips Bark Processing
San Jacinto Capital Co.
DeWitt Co.
Carolina Nursery
Dean Lay Ltd.
Woodruff Specialties, Inc.
Ted R. Storie Whse. Pottery
Odom's Twin Pines Nursery
Kelso Mfg. Co.
Hurricane Creek Nursery
Fred. C. Gloeckner

Monrovia Nursery Co.
Ford's Chemical & Service, Inc.
Northrup King Co.
Reid Sales
Jimmy Strange & Son Nursery
PBI/Gordon Corp.
Horn Industrial Supply
International Plant Containers
Southern Mill Creek
Mallinckrodt, Inc.
Stuppy Incorporated
Poly Drip Co.
Wight Nursery
Rhone-Poulenc
Norman Lambert & Burk
Zoecon
World of Green
Bulldog Turf
Micro-Life Corp.

HAMMOND'S NURSERY SUPPLY

Distributor for:

Chicopee shade cloth & ground cover
Osmocote and **Sierrablen** controlled-release fertilizers
Pronto Gro and **Peter's** water soluble fertilizers
Plastic pots from 2" to 10 gallons
Metal cans from 10 gallons to 45 gallons
L.R. Nelson sprinklers, controllers, solenoid valves, and underground systems
Foster Grant bedding plant containers (cell-paks and flats)
Growing Systems growing trays
Chloromone rooting hormone
West Coast bark
Perfect-A-Feed fertilizer dispensers
Sunshine peat moss and potting mix
Intermatic time clocks
Western Fiber nursery containers
Curtis Wagner clear vinyl saucers
Perky-Pet saucers
Deli-Dolis and **Planters** by Hines Mfg
Hanging Baskets from 5' 2" to 12"
Wire Baskets from 8" to 30"
Green Light and **Wonder Gro** products
Corona clippers and shears
Pine Bark mulch and nuggets
Tube-Lock plastic fastener
Dramm nozzles and watering accessories
Jiffy peat pots and pellets
Spray Doc sprayers
Polydress long-life UVR plastic sheeting
ARCO clear and black plastic sheeting
Chapin spray-tubes
Georgia Marble
Chipco Ronstar G herbicide
Sure Grow plant bags
Benlate, Banrot, Truban, and **Daconil** fungicides
FA-5 Fire Ant insecticide
Spray Stay and **Wilt Prof.**
Terra-Sorb super soil moisturizer

Call or write for latest catalog.
 Phone (318) 748-4452
 Rt. 1, Box 164
 Forest Hill, La. 71430



Barry's Wholesale Nursery

P.O. BOX 390
GRAND COTEAU, LA 70541



Need big ligustrums?

Barry's Wholesale Nursery has a good selection of large multistem tree-form wax lax ligustrums, plus many other species of trees, shrubs and other plants.

Our quality field grown B & B stock is carefully pruned and sheared to provide full, finished plants for your landscaping needs. We have good numbers of the plants listed below, as well as limited quantities of many plants not listed. Call for availabilities at the numbers below.

Shrubs

Boxwood
 Japanese Yew
 Nandina (drawf division)
 Needlepoint Holly
 Pampas Grass
 Pineapple Guave
 Red Tip Photinia
 Wax Ligustrum
 Yaupon

Trees

Green Ash

Loquat

Oaks

Live Oak

Shumard Oak

Water Oak

Redbud

Red Maple

River Birch

Slash Pine

Wax Ligustrum

(multistem trees)

Cypress Weeping Willow

**Located off Highway 167 between
 Opelousas and Lafayette**

(318) 662-5318 day or night; 662-3149 evenings.



bwi ...serving the South.

GROWERS SPECIALS

•Chemicals

•Fertilizers

•Green House Supplies

shade shade cloth

Made with PROPEX II, an all weather fabric by Amoco designed to withstand sun, rain and wind for lasting service. When you shade the light with PROPEX, you can harvest healthier plants and reap the profit.

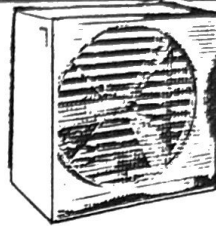

Aerovent super-tuned exhaust fans feature one piece cast-aluminum Aerovent propellers and high-efficiency motors. Safeguard your hot weather production and profit.

•Insecticides

•Fungicides

•Fast Free Delivery

BWI of TEXARKANA, Inc.

P.O. Box 5968
TEXARKANA, TEXAS 75501
(214) 838-8561
In Texas (800) 442-8443
Ark-La-Okla (800) 527-8612



BWI of JACKSON, Inc.

6013 N. McRaven Rd.
P.O. Box 20407
JACKSON, MISSISSIPPI 39209
(601) 922-5214
In Mississippi (800) 962-2442

GEORGE JOHNSON NURSERY INC.

Quality is the root of our business

Route 1, Box 51-A
Forest Hill, LA 71430
(318) 748-8715



Pine Bark Mulch

Gehron-Teed Bark Company & Nursery

Star Route 1, Box 11G
DeRidder, LA 70634
(318) 463-3148

La Croix Nursery Wholesale

(504) 892-1736
Rt. 4, Box 203C
Covington

Nelson Scholarship Winner



Lorraine Billeaud, a USL senior majoring in horticulture-business at the University of Southwestern Louisiana, won the 1985 Ira Nelson Scholarship. The \$500 award goes to the top horticulture student in Louisiana, chosen by LAN members from among nominees submitted by universities statewide. Ms. Billeaud is chairman of the USL Agriculture Student Council and president of the USL Horticulture Club. She is also chancellor of Alpha Zeta agriculture honor organization, and a member of the Lafayette Jaycee Women. In 1984 she placed first in the statewide Horticultural Products Judging competition, and second in the Ornamental Plant Identification competition. She will graduate from USL in December, and plans to continue study in graduate school. She is the daughter of Mr. and Mrs. Robert E. Billeaud of Lafayette.

**RIDGE
NURSERY**
Victor Sharp
Rt. 4 Folsom, La. 70434



Mid-South Turf

Quality Sod For Landscaping

Abita Springs, LA.

(504) 892-1892

A Division of T.L. James & Company, Inc.

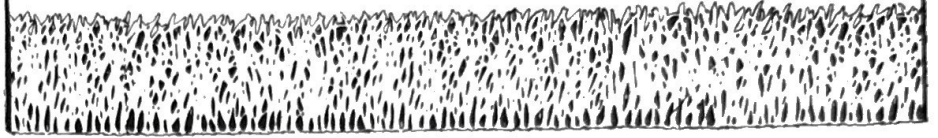

Phone:
(318) 748-8959

Mail
P.O. Box 153
Forest Hill, Louisiana 71430

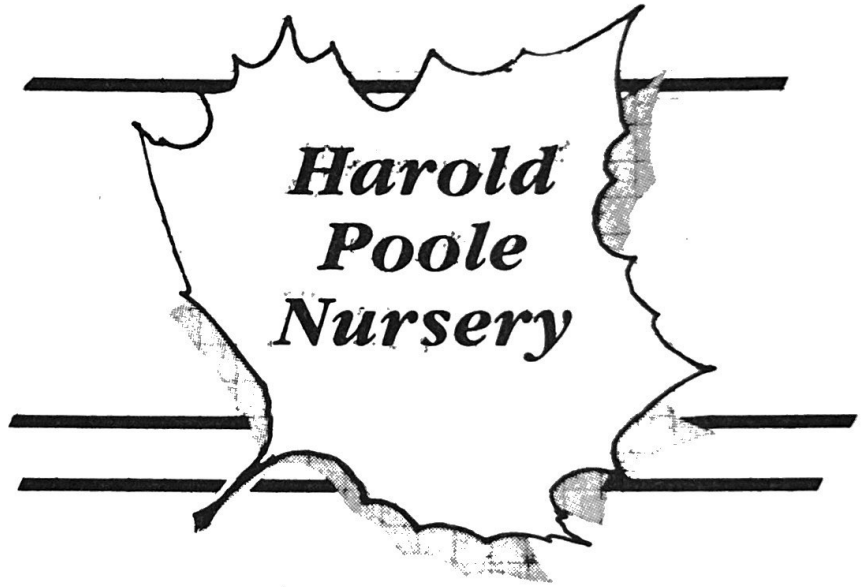

**A COMPLETE LINE OF
QUALITY
GROWN CONTAINER PLANTS**

*Located on Highway 112 East
Between Forest Hill and Lecompte.*

Harold Poole, Owner

Harold Poole, Jr., General Manager

Member of:
International Plant Propagators Society
Louisiana Association of Nurserymen
Central Louisiana Association of Nurserymen

LAN profile



McCloskey, above center, presides over a "gourmet chicken" lunch for his management staff at noon Saturday. When he's not in face-to-face communication with his key people, he stays in touch via radiophone, below.

Windmill Nurseries

"This is my hobby. I could do this 24 hours a day, seven days a week," Dennis McCloskey says of his profession, as he roves about in a carryall truck. "In fact, I've got to watch myself, to make sure I don't neglect my family."

McCloskey generals Windmill Nurseries as George Patton did the Third Army—with an intense devotion to accomplishment, a belief in plenty of heavy equipment, a sense of destiny, a sometimes acid tongue, and absolute confidence in his men.

As Patton did, McCloskey gets remarkable results. Twenty-three years ago, Windmill Nurseries was a tung tree plantation. McCloskey, raised in the heart of New Orleans, son of the Loyola University Pharmacy School Dean has transformed it into the largest nursery in Louisiana and one of the most respected in the South.



Windmill now has 500 of its 750 acres in production. It employs 225, including full-time salesmen in Houston, Dallas/Ft. Worth, Memphis, Atlanta and Louisiana.

Equally remarkable is Windmill's rate of growth—it has more than doubled in the past six years, despite three severe freezes. But while most nurserymen tend to link success with their growing practices, McCloskey emphasizes communication and professionalism.

"We've taken a lot of the laid-back part out of the nursery, and applied modern business management to it," McCloskey says. "This is not a family operation, it's a business. We get the best guys we can, we pay them well, give them good tools and good people to work with. The results are impressive."

McCloskey gives his management staff considerable latitude. They hire and fire and shoulder much of the planning and analysis. "Every morning 15 people meet in the office at 6:30—the sales manager, myself, and the production foremen. We discuss the day's plan, based on the weather, moisture levels, shipping requirement and potential problems."

During the day, a system of radio phones keeps everyone in continuous communication. McCloskey also meets at least weekly with his division heads in container growing, field production, shipping, digging, and sales, for longer-term planning.

"There's guys running their own nurseries who aren't half as knowledgeable about the nursery industry as my managers," McCloskey says. "They throw ideas at us that you can't imagine; they're thinking all the time."

To make these ideas work, the Windmill staff has equipment. Lots of equipment. Forty tractors, ranging from 16 to 150 horsepower, and five more coming in soon. Several bulldozers, a 24-inch and 32-inch tree spade, a road grader, and a totally electronic irrigation system in the container production fields. All irrigation valves can be activated with the flick of a switch. Almost all the equipment is less than five years old.

Windmill Nurseries is something of a city unto itself. A carpentry shop produces pallets and big tree boxes; a welding shop makes wagons and repairs equipment; a garage keeps the tractors and trucks running. Virtually all the liners are produced on the nursery, in fact, last year Windmill added 20 new greenhouses to boost liner production.

"We mix our own soil, too, about

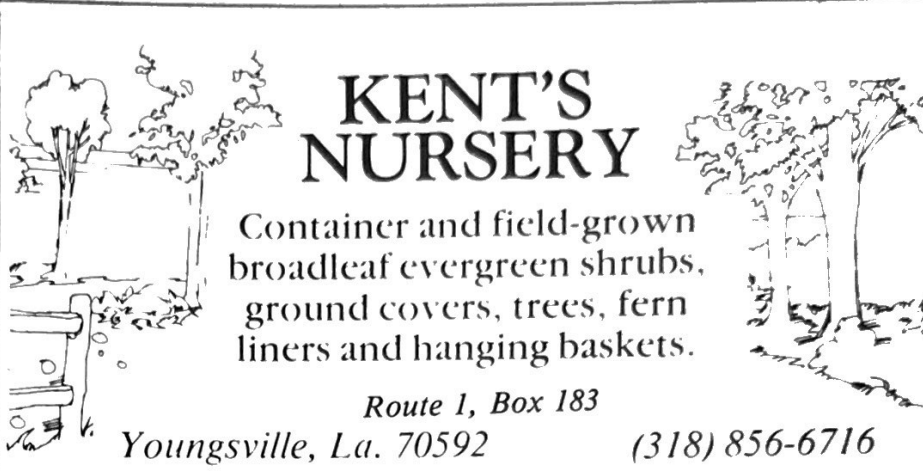

KENT'S NURSERY

Container and field-grown broadleaf evergreen shrubs, ground covers, trees, fern liners and hanging baskets.

Route 1, Box 183
Youngsville, La. 70592 (318) 856-6716

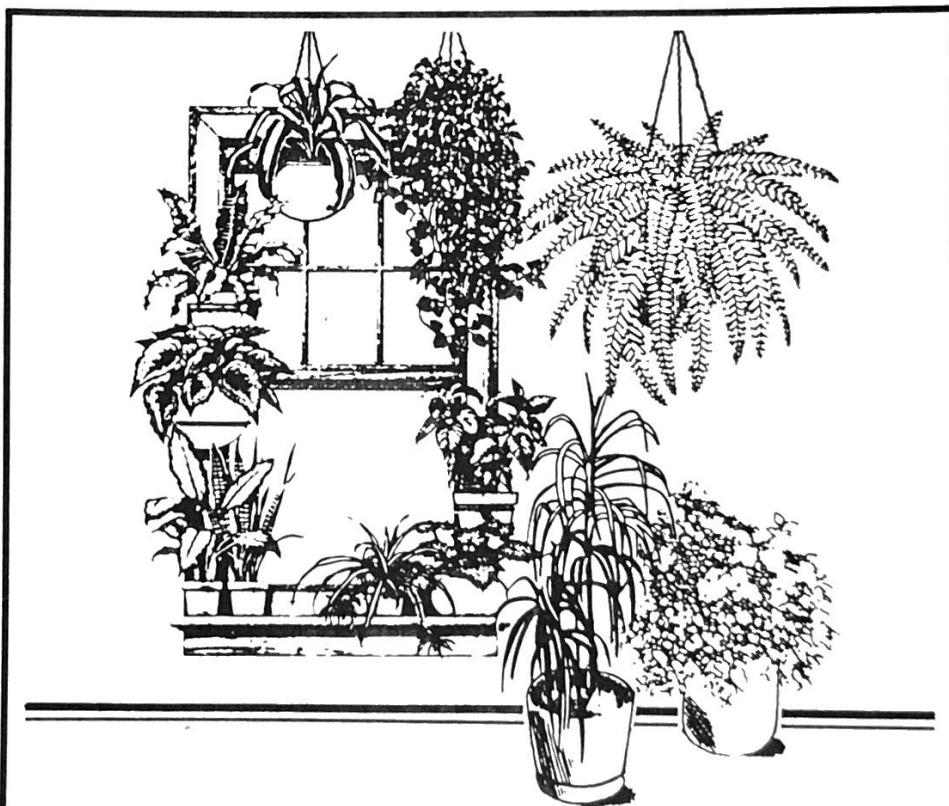

Quality material begins with *our* quality liners.

"FloraTrop, Inc., began with the belief that growers needed a supply of quality liners in order to produce *quality marketable* plants. In 10 years, this philosophy has *never* changed."

— Dwight Purvis

Saving you time . . . helping your success.

FLORATROP INC.
Vigorous seedlings SM

5783 Western Way/Lake Worth, Florida 33463

Florida Toll Free 1-800-621-6385 (305) 967-5454



Windmill's two tree spades are in constant use, supplying B & B stock for transplanting into large wooden boxes, or for palletizing and shipping. Completed in February of this year, the shipping facility can accommodate fourteen trucks simultaneously.

200 yards a day, year round," McCloskey adds.

About half of Windmill's plants are field-grown, the other half container-growth. The selection of plants itself is nothing exotic: azaleas and crape myrtles in good variety, ground cover, hollies, oaks, juniper, and most of the other popular trees and woody ornamentals.

While some go to market offering what no one else grows, McCloskey relies instead on offering consistent high quality and a variety of sizes in the popular landscape materials. "We have more than 200 varieties of plants, and we offer everything from a four-inch pot to a four-inch caliper tree. It's hard to find someone who can ship you one-gallon ground covers, big trees, and everything in between," he says.

Windmill is the largest field grower of landscape crape myrtles in the U.S., according to McCloskey. Container plants come in full gallons, as well as 3-, 5-, 10-, and 20-gallon pots.

Windmill ships to 16 states, normally via Louisiana Horticultural Transportation—a business run by Mrs. Blanche McCloskey. The new shipping facility can load 14 trucks simultaneously.

"Fifty percent of our products goes directly to landscape contractors," says McCloskey of his market niche. "Another fourth goes to the quality garden center that does landscaping. Ten percent goes to re-wholesalers, 10 percent to pure retailers, and the remainder to mass merchants."

McCloskey has his sales staff constantly in the process of market research. "My people put in an immense amount of travel. We talk to people every minute we can. After they go to meetings, they report what they learn. They assess new plant material, sizes used, and availability of plants. The least important factor is price."

McCloskey foresees a strong market to continue for the next several years, then he expects a leveling-off, depending on the economy.

McCloskey says he does not market based on what his competitors charge for their plants. "The biggest mistake I ever made was worrying what the competition was doing. There's absolutely no doubt in mind that quality is more important than price."

Windmill Nurseries—McCloskey uses the plural because he has several growing areas—are located between Franklinton and Folsom in rural Washington Parish, north of New Orleans.

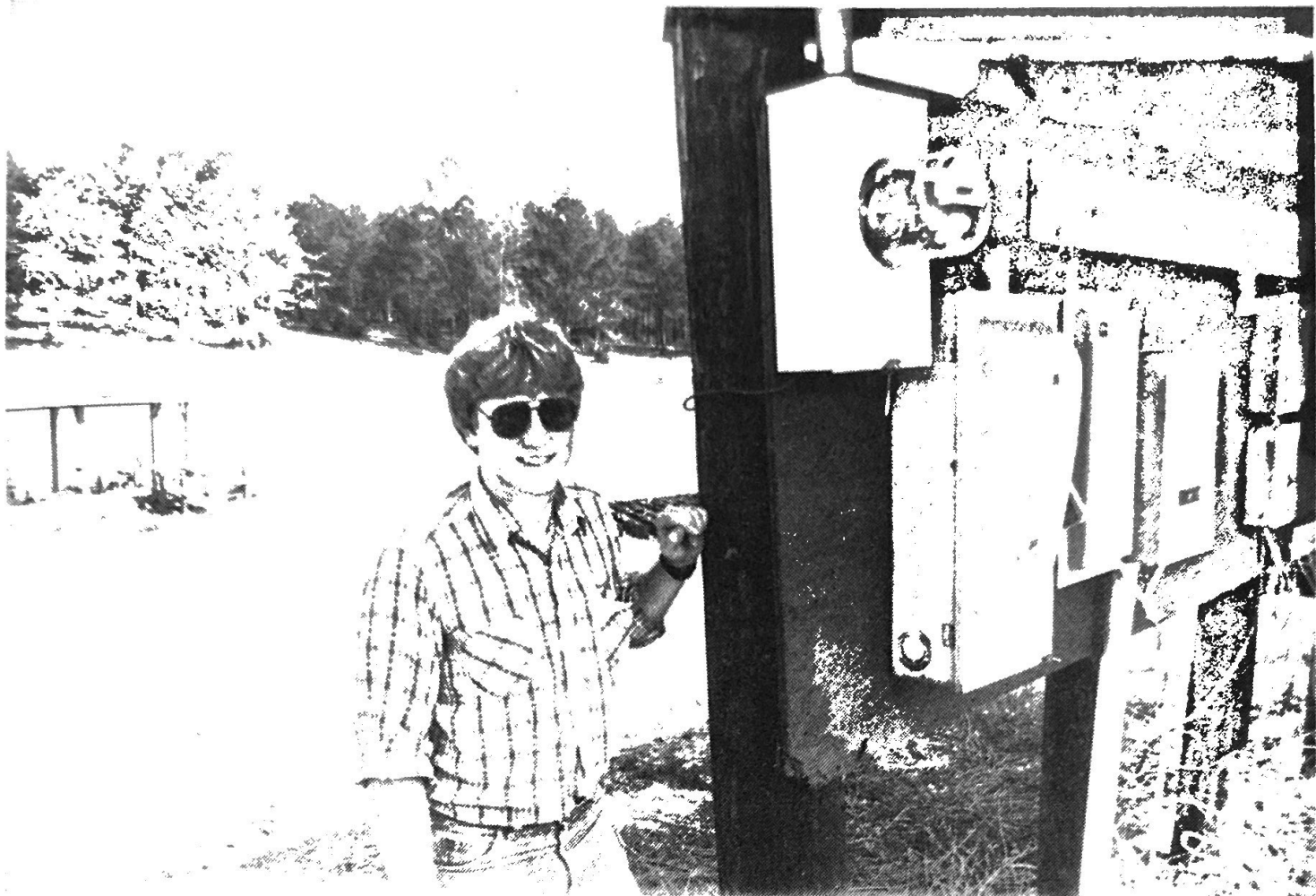

With the flick of a switch, container production foreman John Jordan can actuate any of Windmill's irrigation valves.

WHAT'S THE SIGN OF A NURSERY USING DEVRINOL?

PREEMERGENCE HERBICIDE

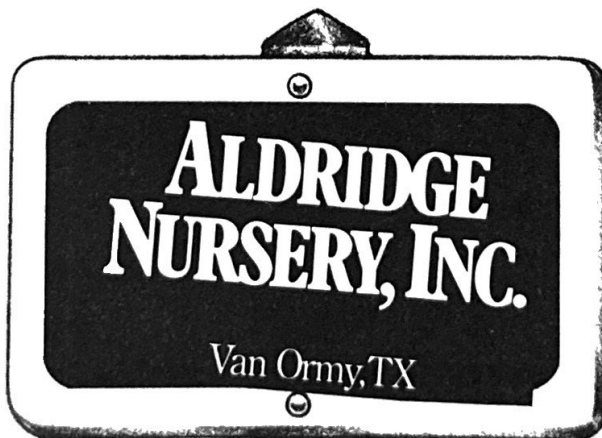

Nurseries all over the country have reported to us the results of using Devrinol® preemergence herbicide to control weeds in both container and field stock plantings.

And from all reports, the sign of a nursery using Devrinol is almost no sign of weeds. All season long. Because Devrinol controls 40 different

grasses and weeds, yet is safe around

over 50 different ornamentals. So contact your distributor now and soon you'll be showing some of the other signs of using Devrinol — lower labor costs, happier employees and higher profits all around.

DEVTRINOL Stauffer
PREEMERGENCE HERBICIDE
LONG-LASTING WEED CONTROL

People

New Board Member

Unlike many Forest Hill nurserymen, **Richard Odom** has no family background in the nursery field. Originally from Cheneyville, Odom farmed cotton and soybeans after earning his degree in agribusiness from Northwestern Louisiana University. He began **Country Pines Nursery** in 1980, after nine years as a farmer. Three years later he got out of farming altogether, and was a full-time nurseryman.

A self-described "nut about quality and credibility in the job one does," Odom has enjoyed his transition into a new realm of agriculture. "I very much appreciate the way we've been accepted into a new industry. So many people have been open and helpful. Nurserymen are cream of the crop as people, and our goal is not so much to make a lot of money, but rather to earn the respect of our peers."

Odom recently was named to the **LAN Board of Directors**. In that capacity, he said he hopes to assist



the nursery business to grow in a healthy way, to achieve a high degree of competence and credibility.

Country Pines Nursery grows a good variety of container azaleas, crape myrtles, jasmine, pittosporum and other landscape plants. This year Odom has added field plantings of crape myrtles, live oaks, photinia and lirioppe.

Holloway Stumps For Congress

Forest Hill nurseryman **Clyde Holloway** is a candidate for Eighth District Congressman. In a letter to potential supporters, he lists as his motives: "Most of you know me as a fellow nurseryman who like yourself has struggled through the years to establish a successful nursery. You probably are also aware of my being thrust into the struggle to save our local school. We have succeeded wonderfully in these efforts and now when no one close to our political persuasions would proffer his candidacy for the seat left by the death of Mr. Gillis Long, I volunteered."

LAFLEUR'S NURSERY

90 Acres Field Grown Nursery Stock

QUALITY IS OUR SPECIALTY

200,000 Container Grown Plants
Our own selection of *Raphiolepis* are planted
and growing well all over Louisiana,
Texas, Mississippi and Arkansas

Raphiolepis Janice - blooms pink and semi-dwarf
Raphiolepis Elizabeth - light pink and excellent growth
Raphiolepis Peggy - pure white, excellent foliage

200,000 Container Grown Plants

Star Rt. Box 222A

Washington, LA 70589

Phone (318) 826-7118

Life Members

From left, **Harold Cannon**, **Sam Clegg** and **Ernest Casadaban** were named **Honorary Life Members** of LAN, and received plaques at the LAN-MNA banquet. Cannon handled Green Light products for many years, as well as garden accessories and allied lines. He exhibited at LAN trade shows for decades. Fellow Baton Rougean Clegg founded the well-respected Clegg's Nursery, while Casadaban is known for his long career at Casadaban's Nursery near Covington, where he helped develop several varieties of sasanqua camellia.

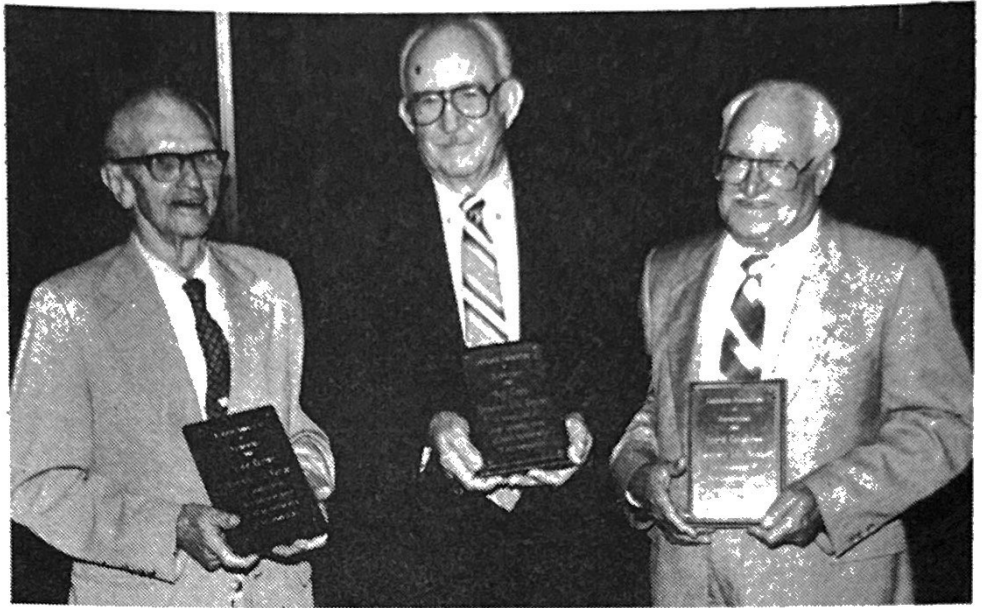

MNA Service Award



Outgoing Mississippi Nurserymen's Association President **Frank Burns**, right, received the MNA Service Award from **Willis Horne**, at the joint LAN-MNA banquet at the January short course. MNA also honored the **City of Hattiesburg** with its **AAN Governor's Green Survival Award**.

Barry Retires

USL lost a popular horticulture professor, but Louisiana gained another astute nurseryman, as **Dr. Robert Barry** retired from his teaching position in January of this year. During his years at USL, Barry established the university's Center for Greenhouse Research and coordinated the popular Louisiana Greenhouse Growers Association short course. He was honored by the USL Foundation as a Distinguished Professor, and will be remembered by the many former students who took his vegetable gardening classes, as well as other horticulture courses. Barry will now devote more time to the operation of **Barry's Nursery** near Grand Coteau, where he is joined by another former USL faculty member, **Dr. Oswald Brown**. Barry was moving rather stiffly around Mardi Gras time, and he allowed that the transition from the classroom to the nursery has taken its toll on his muscles.

Louisiana Association of Nurserymen, Inc.
USL Box 40024
Lafayette, LA 70504

Non-Profit Organization
U.S. POSTAGE PAID
Alexandria, La.
Permit No. 882



"You need the big ones but don't want transplant shock? Call Windmill."

—Rick Webb, shipping manager Windmill Nurseries

Windmill Nurseries now offers large specimen-quality oaks, magnolias and crepe myrtles in wooden boxes. These field-dug plants will have re-foliated and developed a good fibrous root system, so you can plant them in the hottest day in August for immediate beauty in your landscape job. You can also stockpile these boxed plants for future use, without the maintenance problems of regular B & B stock.

Windmill also offers more than 200 other varieties of field-grown and container plants. We emphasize quality and our customers will vouch for that. Call the numbers below for more information.

(504) 796-9655

Rt. 4, Box 180

Franklinton, LA 70438

Outside Louisiana:

1-800-535-1887

**Windmill
Nurseries,
Inc.**

